Coconino Community College

College Leadership

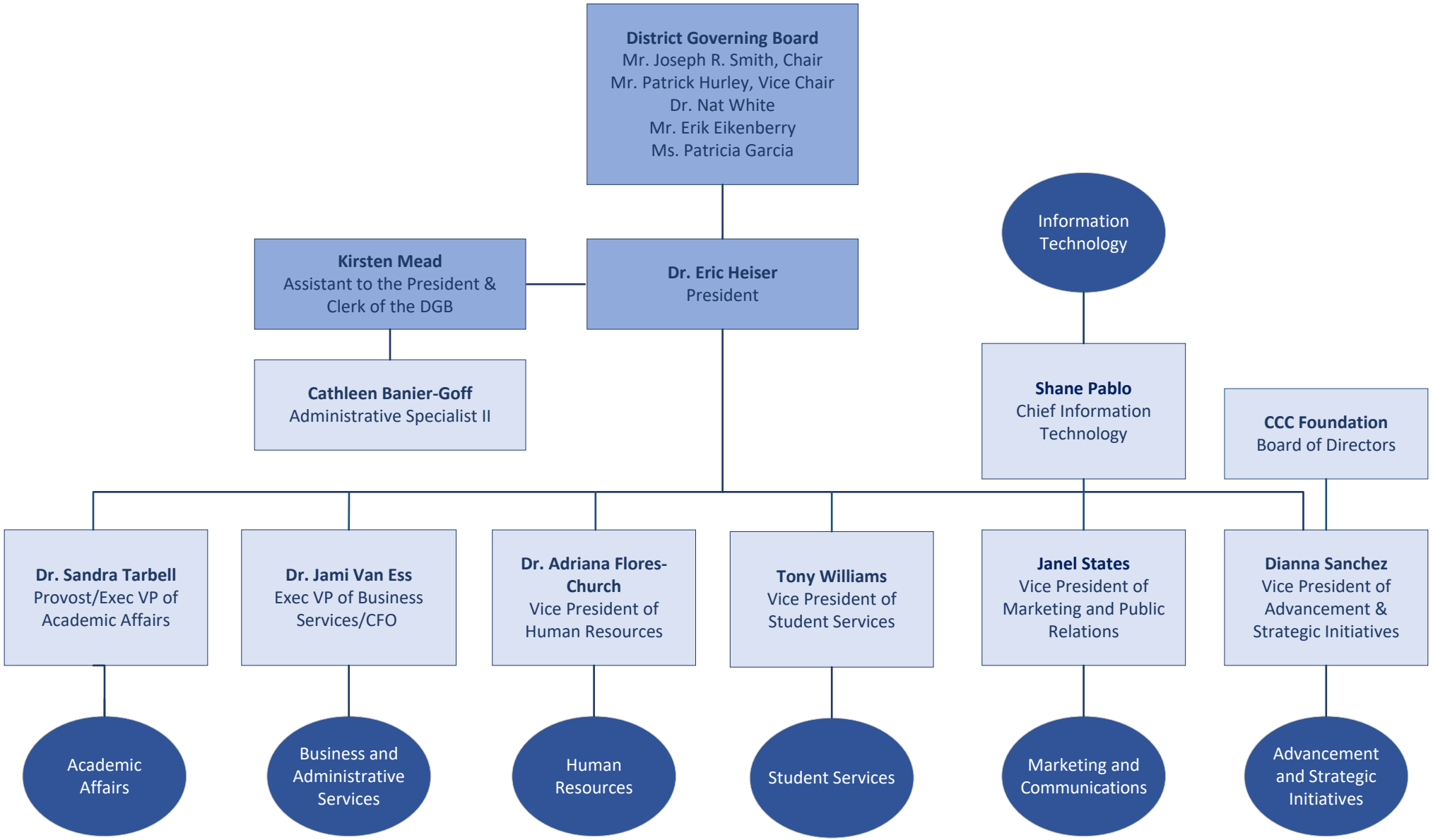

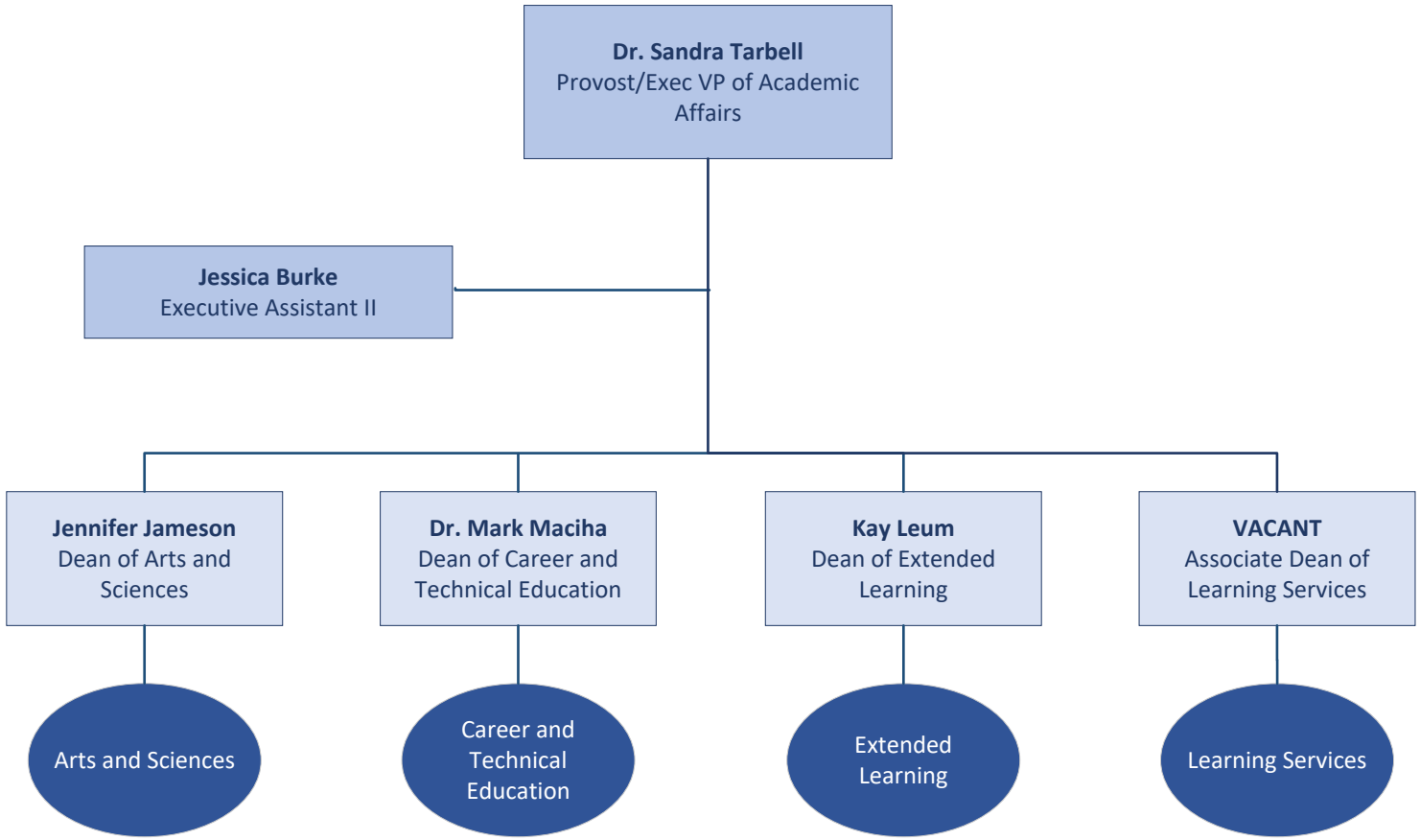
Dr. Sandra Tarbell
Provost/Exec VP of Academic Affairs
Jessica Burke
Executive Assistant II
Jennifer Jameson
Dean of Arts and Sciences
Dr. Mark Maciha
Dean of Career and Technical Education
Kay Leum
Dean of Extended Learning
VACANT
Associate Dean of Learning Services
Arts and Sciences
Career and Technical Education
Extended Learning
Learning Services

Arts and Sciences

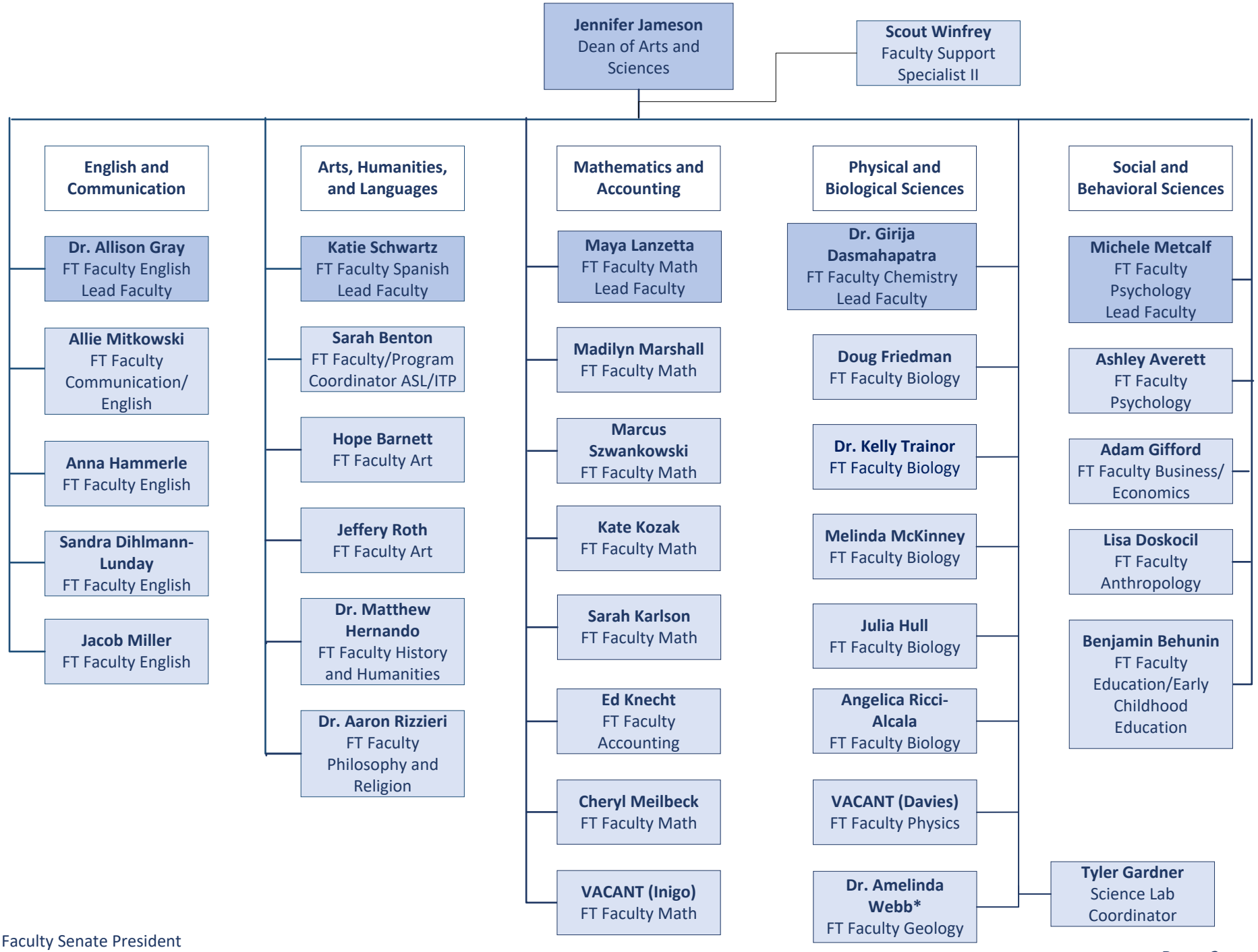

*Faculty Senate President

Career and Technical Education

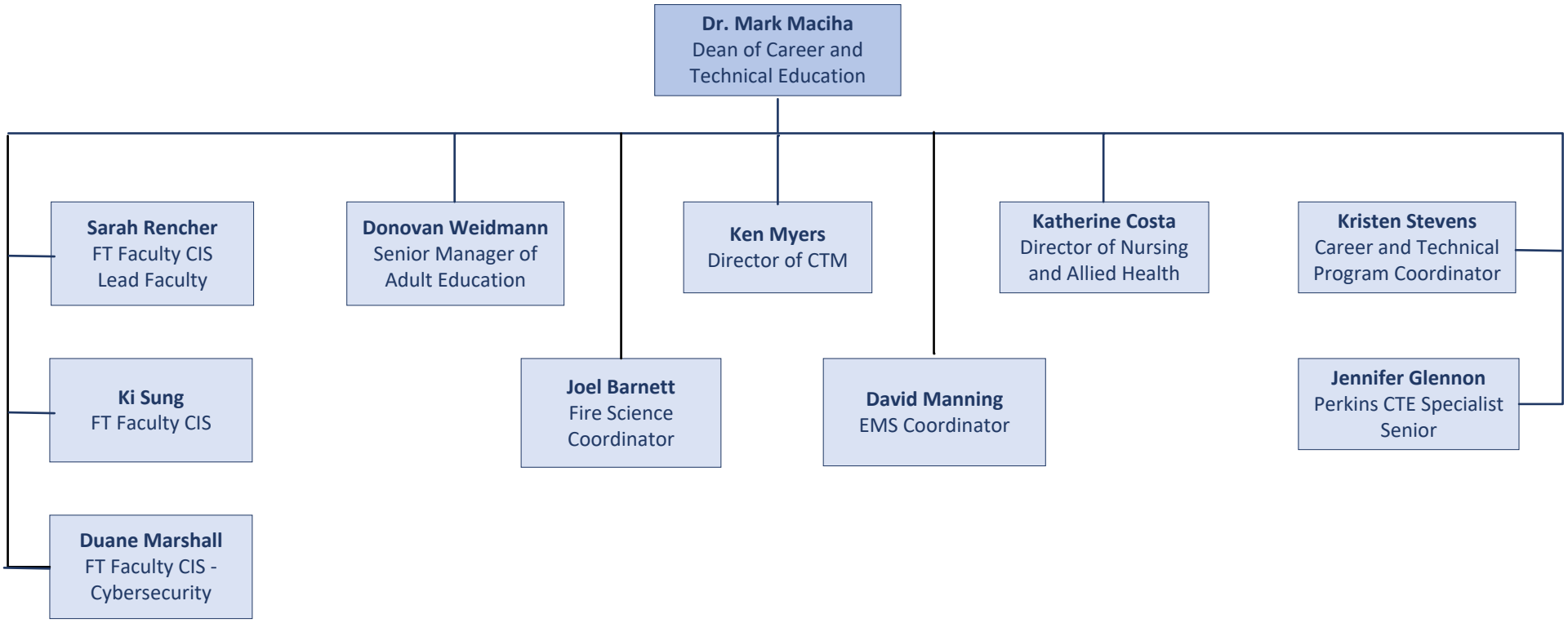

High Country Training Academy

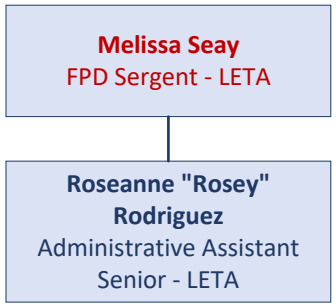

Career and Technical Education

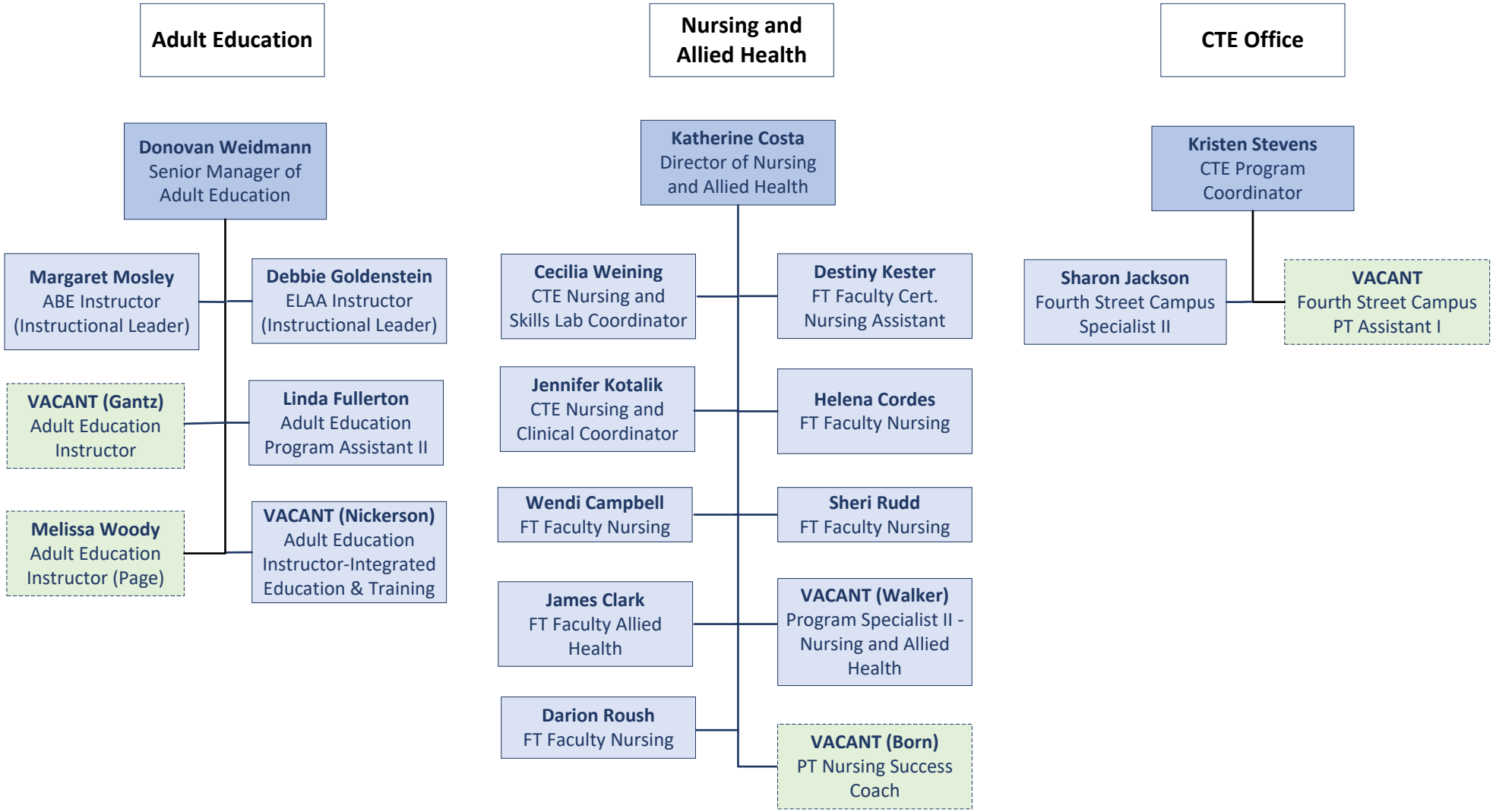

Part-Time

Career and Technical Education

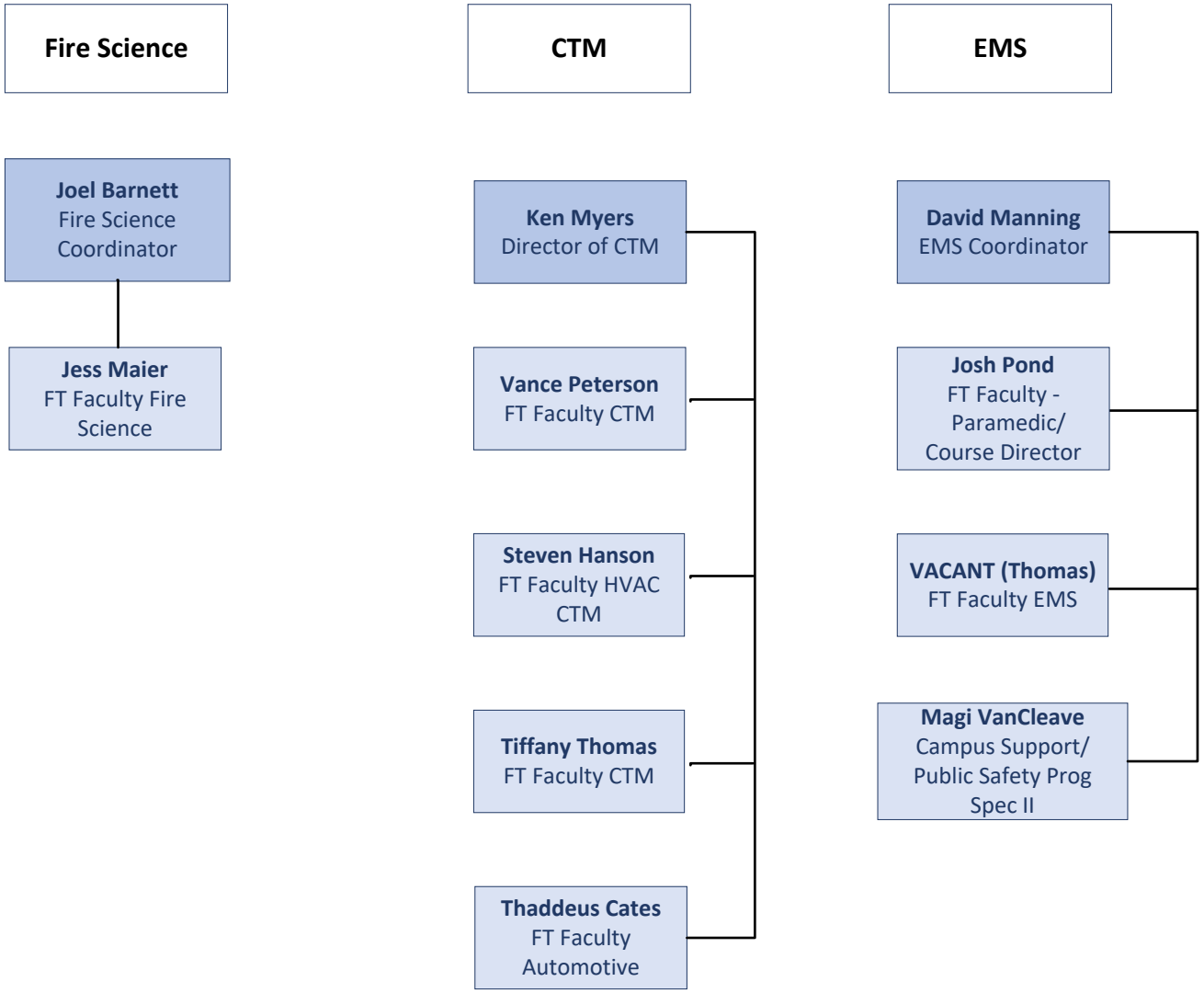

Part-Time

Extended Learning

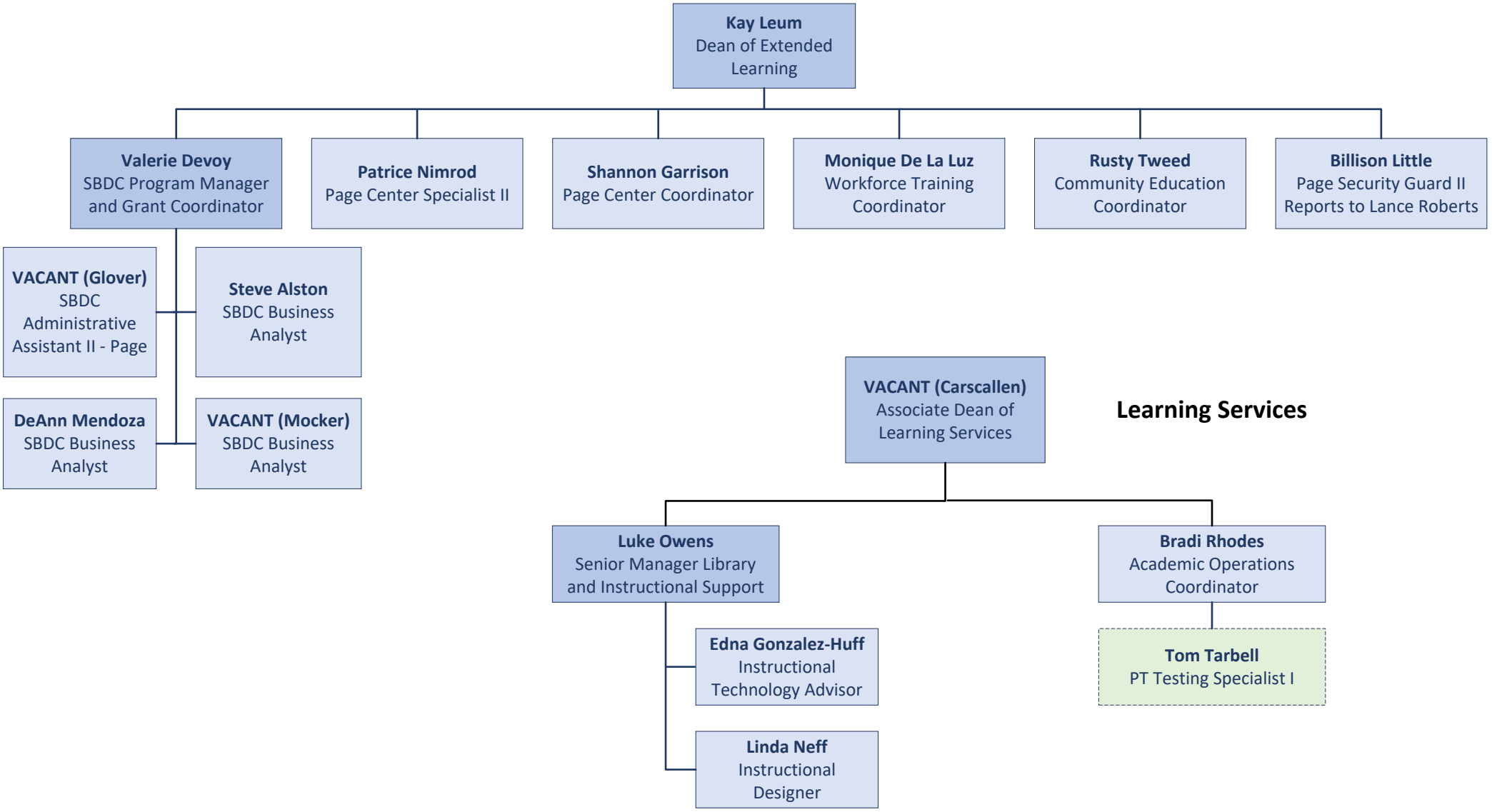

Part-Time

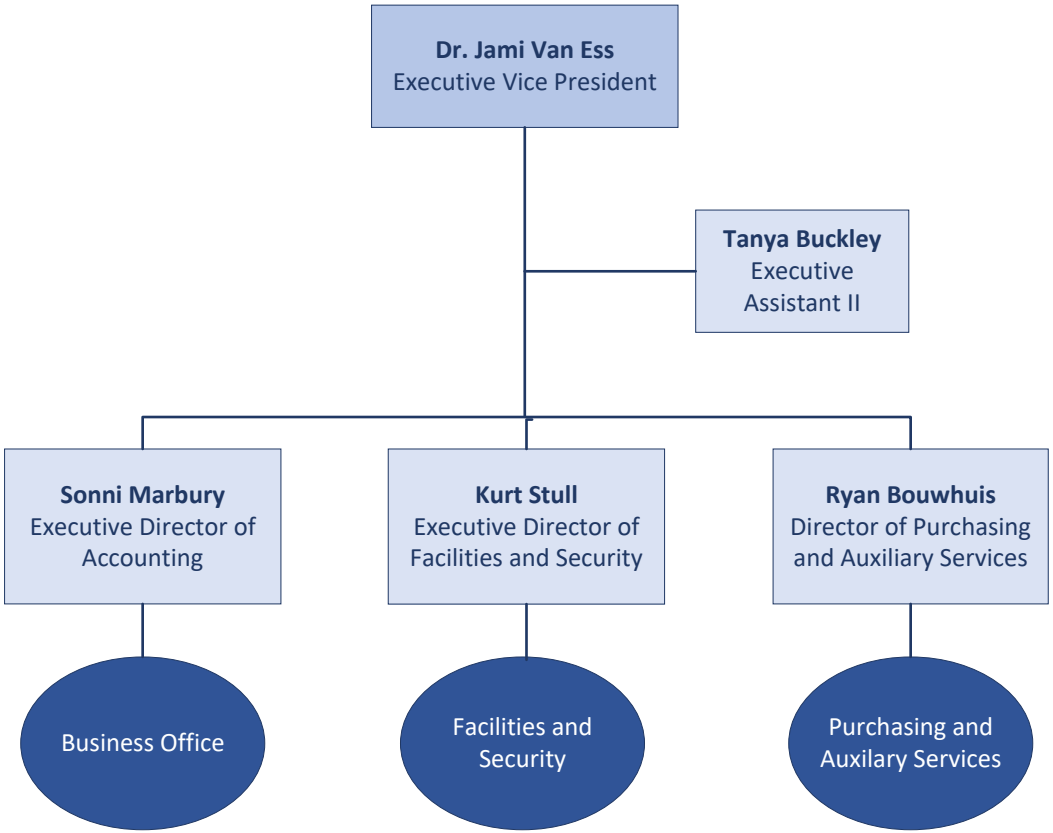
Dr. Jami Van Ess
Executive Vice President
Tanya Buckley
Executive Assistant II
Sonni Marbury
Executive Director of Accounting
Kurt Stull
Executive Director of Facilities and Security
Ryan Bouwhuis
Director of Purchasing and Auxiliary Services
Business Office
Facilities and Security
Purchasing and Auxilary Services

Business Office

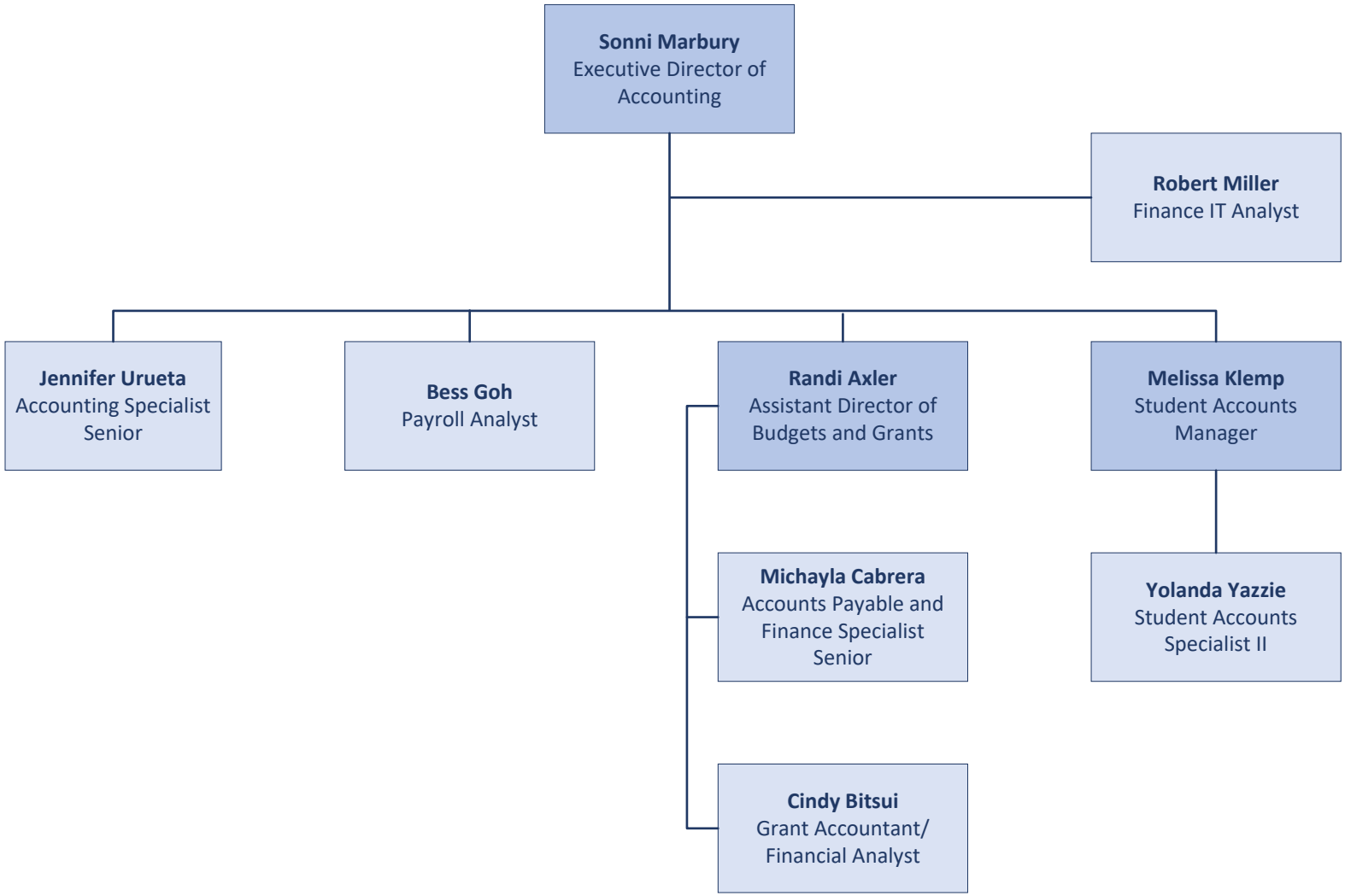

Facilities and Security

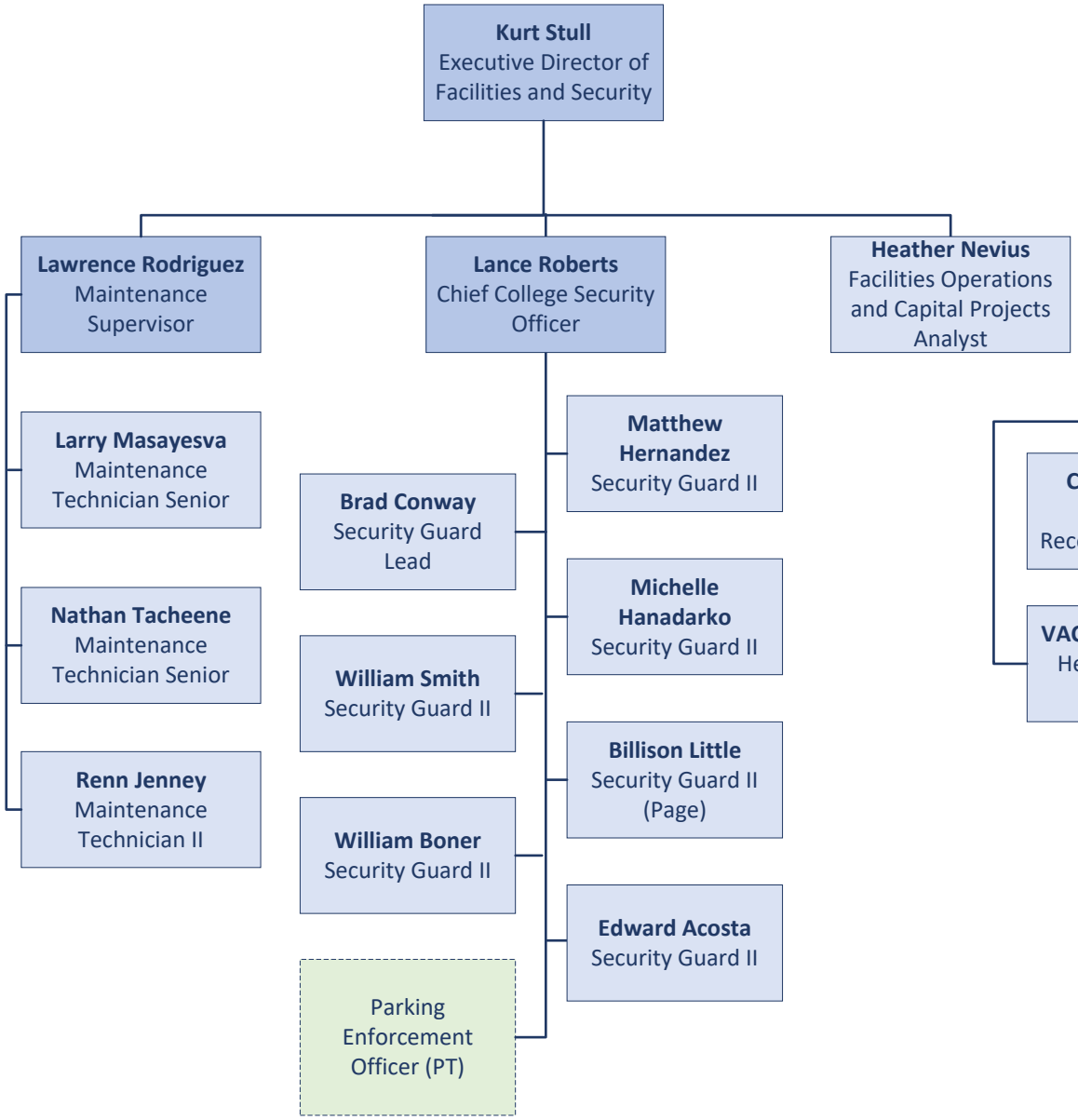

Purchasing and Auxiliary Services

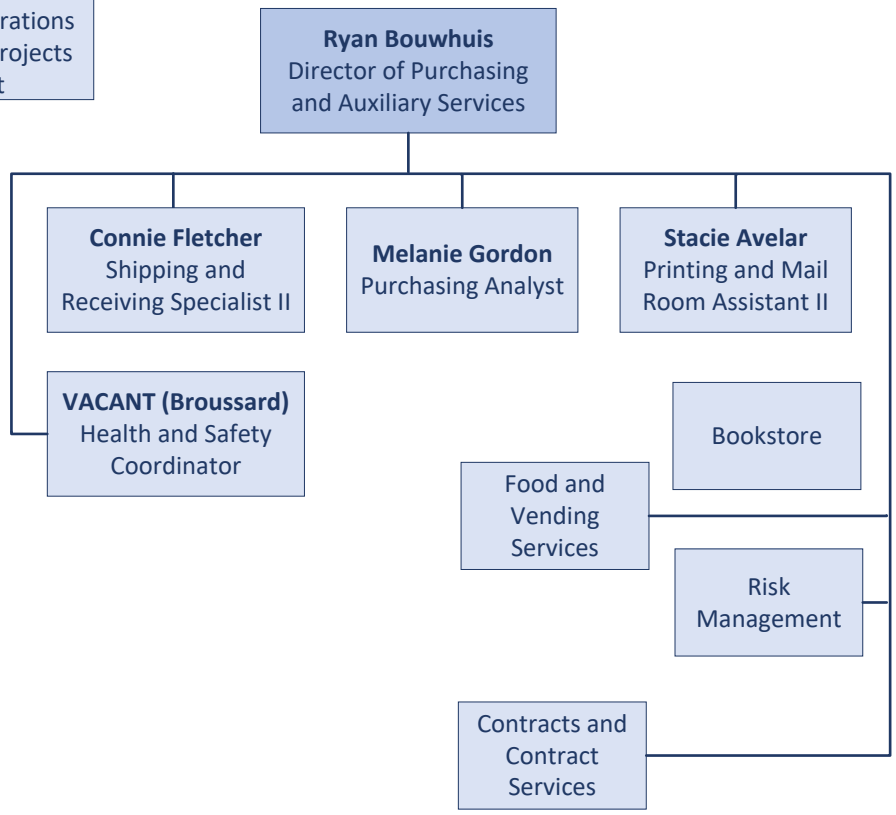

Part-Time Staff

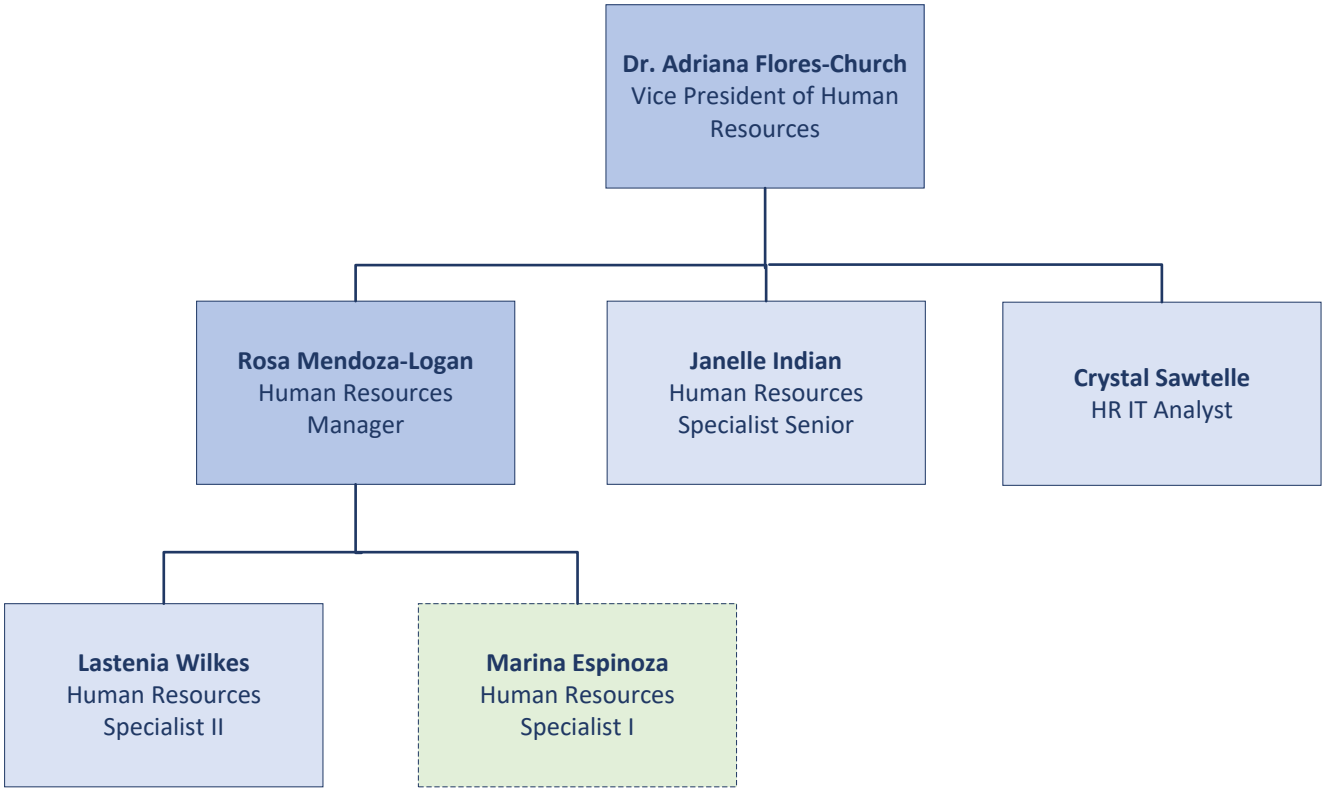
Dr. Adriana Flores-Church
Vice President of Human Resources
Rosa Mendoza-Logan
Human Resources Manager
Janelle Indian
Human Resources Specialist Senior
Crystal Sawtelle
HR IT Analyst
Lastenia Wilkes
Human Resources Specialist II
Marina Espinoza
Human Resources Specialist I

Part-Time

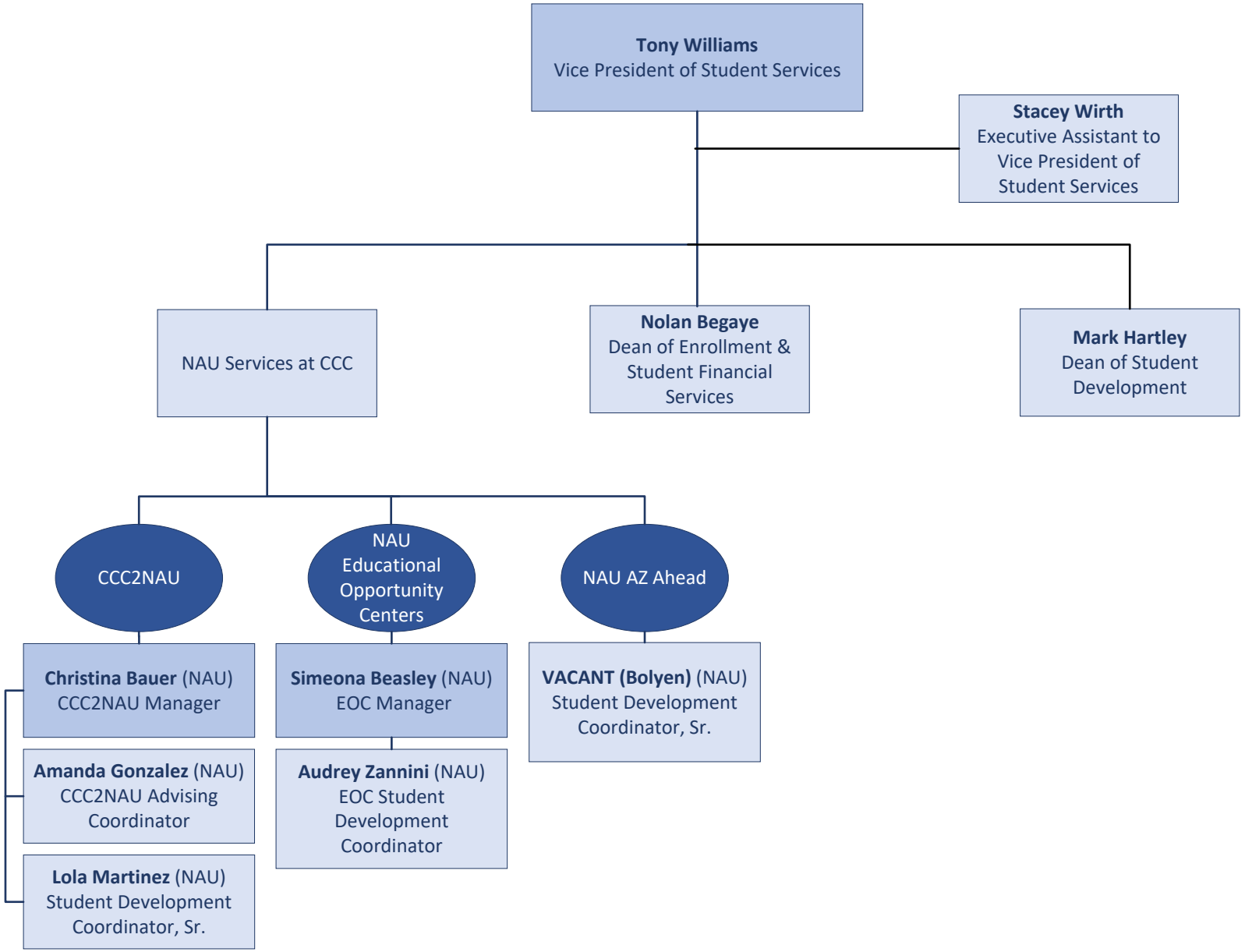
Tony Williams
Vice President of Student Services
Stacey Wirth
Executive Assistant to Vice President of Student Services
NAU Services at CCC
Nolan Begaye
Dean of Enrollment & Student Financial Services
Mark Hartley
Dean of Student Development
CCC2NAU
NAU Educational Opportunity Centers
NAU AZ Ahead
Christina Bauer (NAU)
CCC2NAU Manager
Amanda Gonzalez (NAU)
CCC2NAU Advising Coordinator
Lola Martinez (NAU)
Student Development Coordinator, Sr.
Simeona Beasley (NAU)
EOC Manager
Audrey Zannini (NAU)
EOC Student Development Coordinator
VACANT (Bolyen) (NAU)
Student Development Coordinator, Sr.

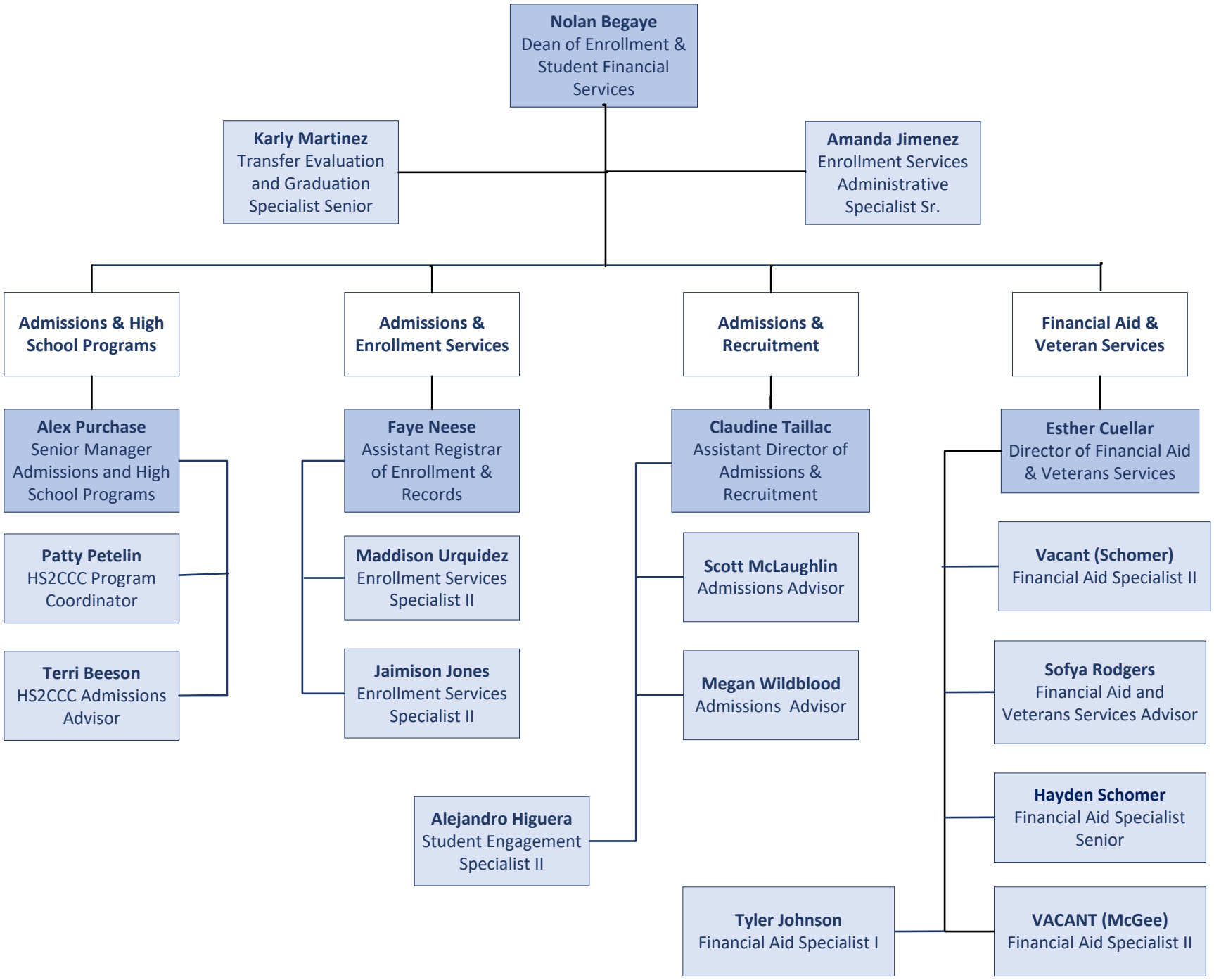
Nolan Begaye
Dean of Enrollment & Student Financial Services
Karly Martinez
Transfer Evaluation and Graduation Specialist Senior
Amanda Jimenez
Enrollment Services Administrative Specialist Sr.
Admissions & High School Programs
Admissions & Enrollment Services
Admissions & Recruitment
Financial Aid & Veteran Services
Alex Purchase
Senior Manager Admissions and High School Programs
Patty Petelin
HS2CCC Program Coordinator
Terri Beeson
HS2CCC Admissions Advisor
Faye Neese
Assistant Registrar of Enrollment & Records
Maddison Urquidez
Enrollment Services Specialist II
Jaimison Jones
Enrollment Services Specialist II
Claudine Taillac
Assistant Director of Admissions & Recruitment
Scott McLaughlin
Admissions Advisor
Megan Wildblood
Admissions Advisor
Alejandro Higuera
Student Engagement Specialist II
Esther Cuellar
Director of Financial Aid & Veterans Services
Vacant (Schomer)
Financial Aid Specialist II
Sofya Rodgers
Financial Aid and Veterans Services Advisor
Hayden Schomer
Financial Aid Specialist Senior
Tyler Johnson
Financial Aid Specialist I
VACANT (McGee)
Financial Aid Specialist II

Student Services

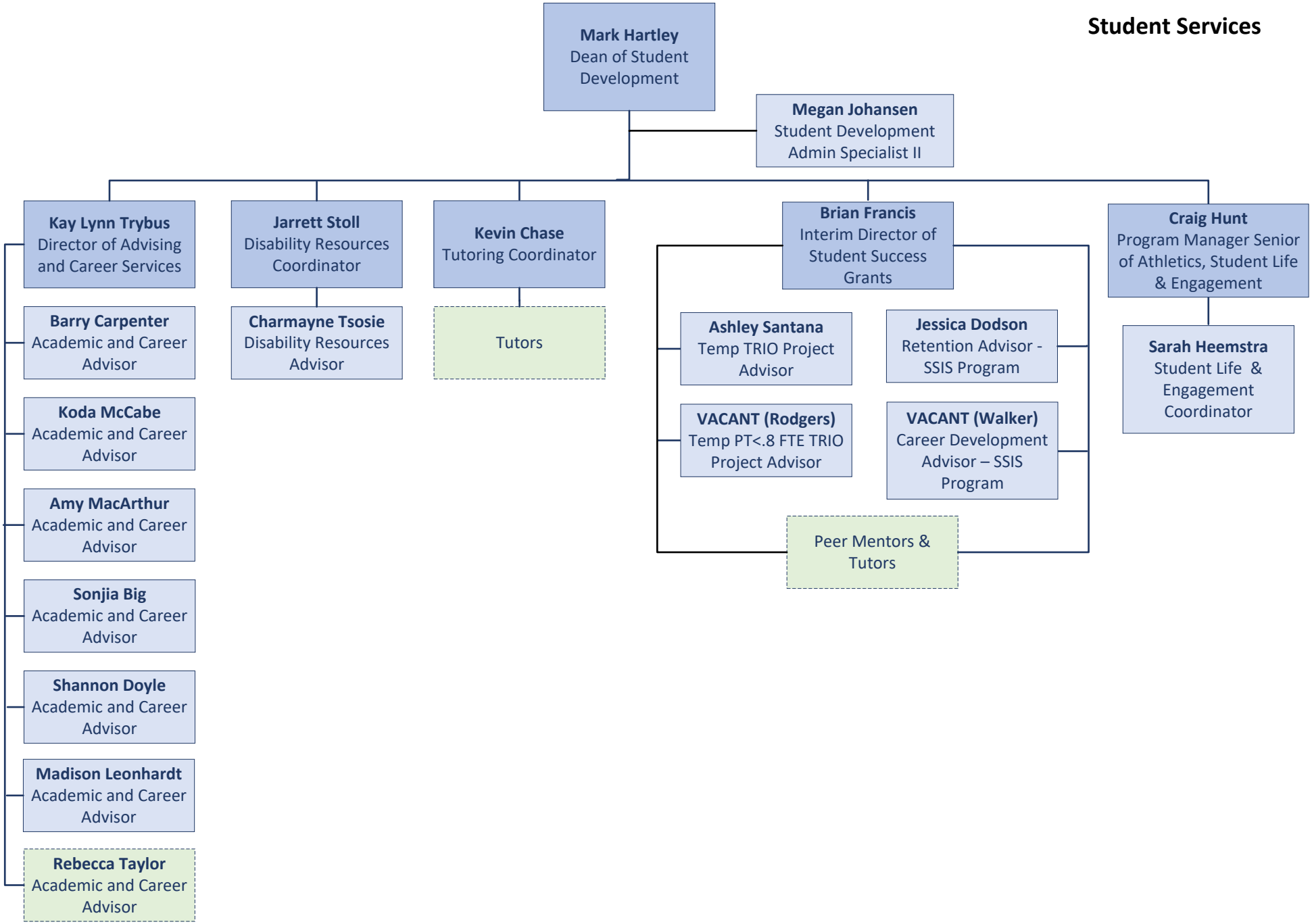

Part-Time Staff

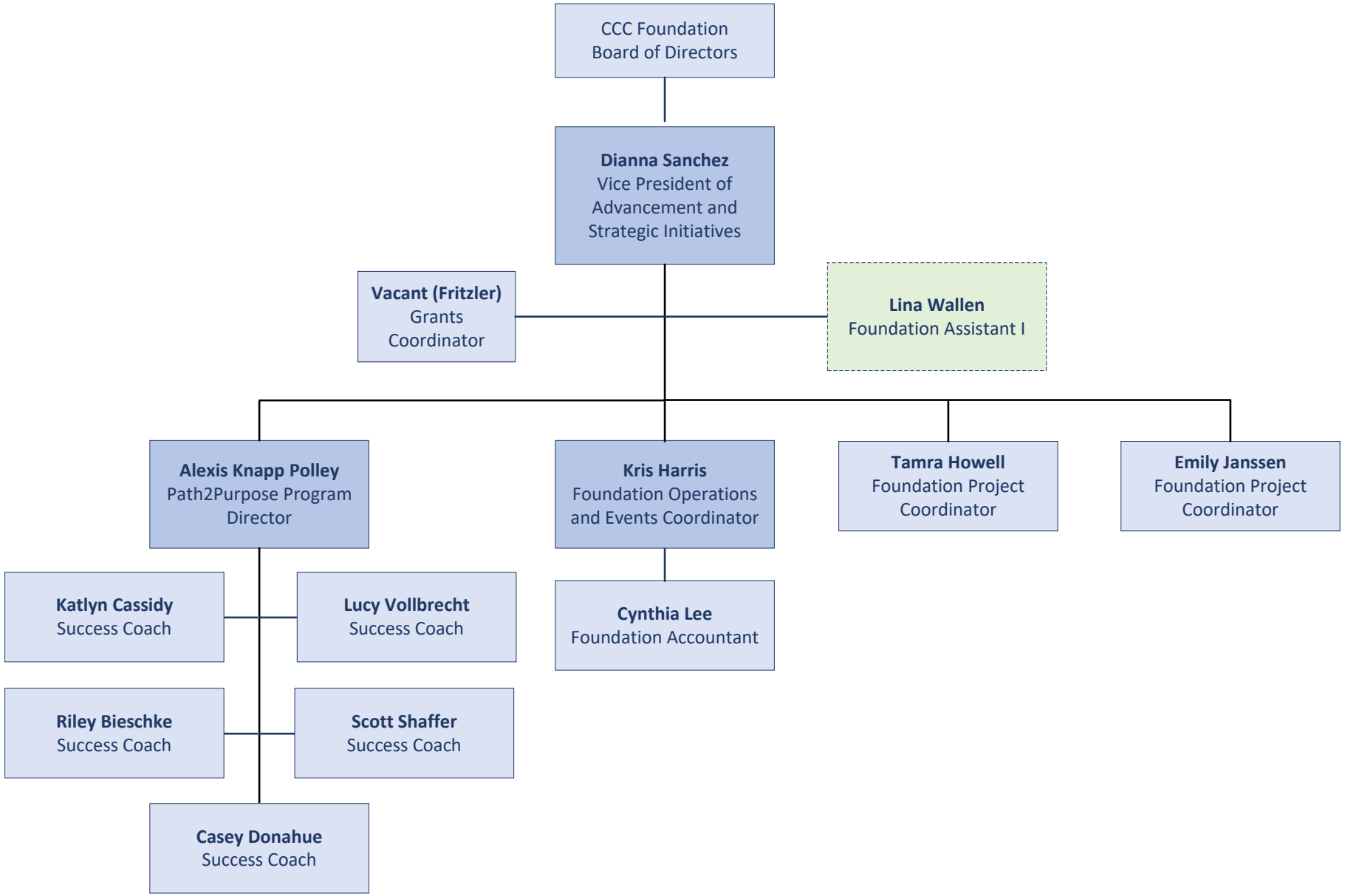

Part-Time Staff

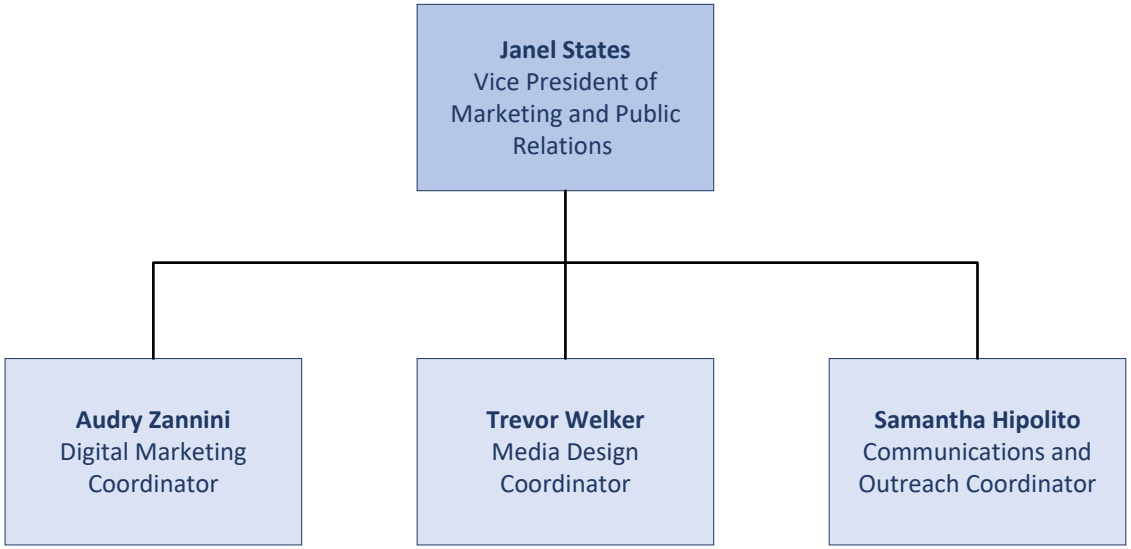
Janel States
Vice President of Marketing and Public Relations
Audry Zannini
Digital Marketing Coordinator
Trevor Welker
Media Design Coordinator
Samantha Hipolito
Communications and Outreach Coordinator

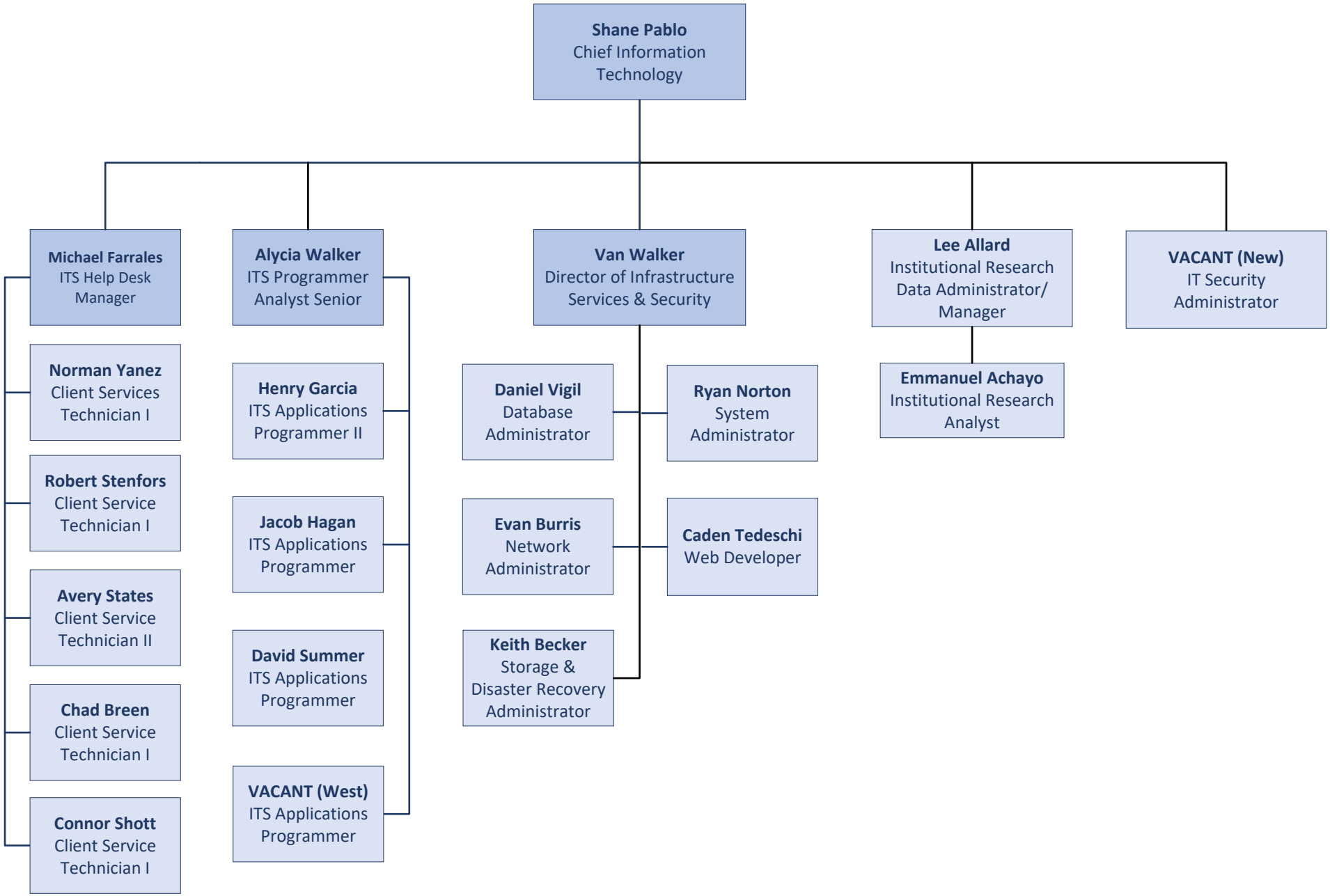
Shane Pablo
Chief Information Technology
Michael Farrales
ITS Help Desk Manager
Norman Yanez
Client Services Technician I
Robert Stenfors
Client Service Technician I
Avery States
Client Service Technician II
Chad Breen
Client Service Technician I
Connor Shott
Client Service Technician I
Alycia Walker
ITS Programmer Analyst Senior
Henry Garcia
ITS Applications Programmer II
Jacob Hagan
ITS Applications Programmer
David Summer
ITS Applications Programmer
VACANT (West)
ITS Applications Programmer
Van Walker
Director of Infrastructure Services & Security
Daniel Vigil
Database Administrator
Ryan Norton
System Administrator
Evan Burris
Network Administrator
Caden Tedeschi
Web Developer
Keith Becker
Storage & Disaster Recovery Administrator
Lee Allard
Institutional Research Data Administrator/ Manager
Emmanuel Achayo
Institutional Research Analyst
VACANT (New)
IT Security Administrator